

SchoolSpeak

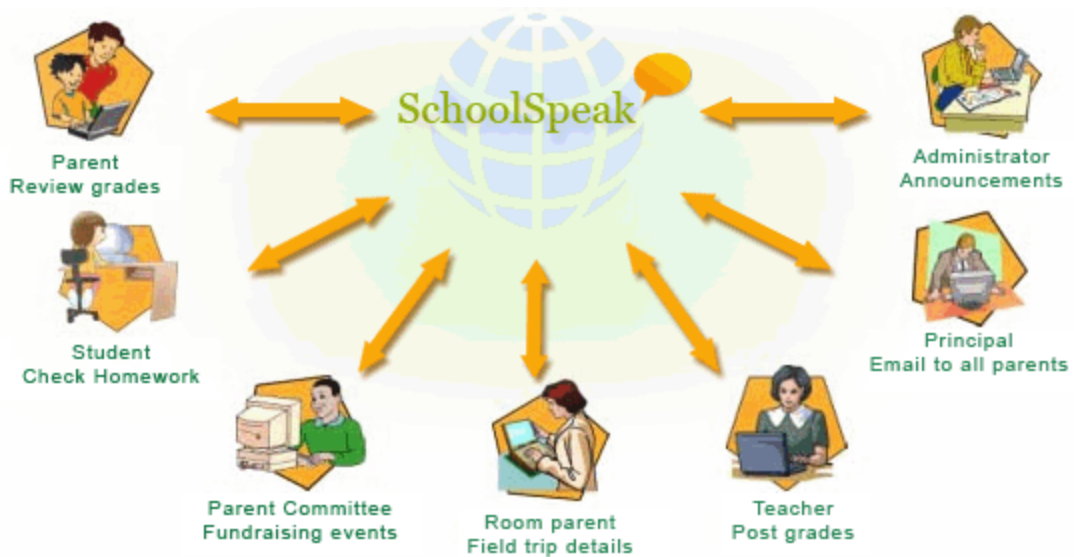

A Web Solution For Elementary And Middle Schools



Web tools for enabling school community



Go Green

*Go online
Eliminate paper
Save work, time and money*

Complementary service to your website

Your Website
Public information

Summerwood Elementary and Middle School

SchoolSpeak

Home | Mission | Academics | Programs | Admission | Staff | PTO | Alumni

Learning Begins ...

Welcome to Summerwood Elementary and Middle School!

Our mission is to guide and support the development of the whole child – socially, emotionally, intellectually and physically – through the Montessori teaching method. We believe each child is like a little seed, full of potential, and in need of nourishment in a well-prepared environment. Our stimulating, organized classrooms offer a wide variety of hands-on Montessori materials which children utilize independently, individually and in small groups, under the careful guidance of our well-prepared teachers.

Upcoming Events:

- Aug 29 Back to School
- Sep 2 School Site Council
4-5pm (Staff Room)
- Sep 9 PTA Meeting
(7pm - Staff Room)
- Sep 14 Citizen of the Month
Assembly

Summer School:
Learn more about our Summer School Program. It is open to students not enrolled in regular school. >>

We are enrolling:
Call to arrange a tour of the school.

© 2008 Summerwood Elementary and Middle School

About us | Contact us | Site map

Showcase your school
Marketing and recruiting tool
Content is public

SchoolSpeak portal
Private information & tools

Summerwood Elementary and Middle School

Login

Password

Remember Password

Go

New User Forgot Password BookMark

Welcome To Summerwood Elementary and Middle School

This web site is for school administrators parents and students. If you will need a password, click to submit the form.

4444 Learning Dr, SchoolCity, ZZ 11111 Phone: (555) 555-5555
Email: demo@schoolSpeak.com Web: http://www.schoolSpeak.com

Powered by SchoolSpeak

© Copyright 2008. All rights reserved.

Terms and Conditions | Privacy Policy

Secure parent and student access
Personalized communication
Homework, grades, reports,
forms, signup, lunch ordering etc.

SchoolSpeak can be accessed through your website.

Personalized Communication

SchoolSpeak home page is personalized. Every parent/student receives all the information applicable to him/her in one page, and nothing irrelevant. No missed communication. No need to search.

Today is Wednesday Aug 29

Change Groups Change Date OR TO

SCHOOL [SchoolSpeak Demo School]

School Calendar
 8/29/2007 **Wednesday** 7:00 pm Back to school night in auditorium [more >>](#)

School Announcements
UPDATED! School Calendar 2007-2008 [more >>](#)
 Back to School Night on Aug 29th [more >>](#)
 PEANUT ALLERGY ALERT [more >>](#)

Newsletters from the Principal
 Principal's Newsletter Aug 8 [more >>](#)

GRADE 1 [1st Grade]

1st Grade Calendar
 8/29/2007 **Wednesday** 8am: Hearing Testing

Reminders for 1st Grade
 8/27/2007 8/31/2007 Please return the signed... 8/31

1st Grade Announcements
UPDATED! Field trip to tide pool [more >>](#)

Reading Volunteers
 Please sign up as a reading volunteer [go >>](#)

GRADE 4 [4th Grade]

4th Grade Class Calendar
 8/29/2007 **Wednesday** 11-1:30: DeAnza Planetarium Bring Bag Lunch

4th Grade Literature grade reports
Bradford, Karen [View>>] (Signed, Posted on 8/23/2007)

4th Grade Science grade reports
Bradford, Karen [View>>] (Not Signed, Posted on 8/25/2007)

4th Grade Literature Homework
NEW! Test/Quiz on 8/31/2007: Chapter 3 test on Friday

4th Grade Social Studies Homework
 8/27/2007 Project - State Report, Due: 8/31/2007 [more >>](#)

Field Trip Volunteers
 We need volunteers for field trip. Please sign up [go >>](#)

Here is a sample home page for a parent with students in 1st and 4th grade. Each program/group customizes their area. Select a summary view or a colorful home page.

Easy To Use

SCHOOL [SchoolSpeak Demo School]

- Groups
- Members
- Email
- Quick Links
 - School Calendar
 - School Reminders
 - Lunch Menu
 - Announcements
 - Newsletters
 - School Info
 - Weekly Envelope
 - Order Scrip

School Calendar
8/29/2007 Wednesday 7:00 pm Back to school night in auditorium [more >>](#)

School Announcements
UPDATED! School Calendar 2007-2008 [more >>](#)
✘ Back to School Night on Aug 29th [more >>](#)
PEANUT ALLERGY ALERT [more >>](#)

Newsletters from the Principal
Principal's Newsletter Aug 8 [more >>](#)

Easily navigate through well placed and intuitive links

School Announcements
Back to School Night on Aug 29th
[\[List\]](#) [\[Edit\]](#) [\[Delete\]](#) [\[New\]](#) [\[Tracking\]](#) [\[Email\]](#) [\[Print View\]](#) [\[Options\]](#)



Back to School Night

Back to School Night will be held on **Wednesday, August 29th, at 7:00p.m.** We will begin in the auditorium with an introduction of teachers, and a few of our representative from various committees.

We will have 15 minute training on SchoolSpeak. For more information on SchoolSpeak, refer to the attachment.

After our meeting in the auditorium, we will have two twenty minute sessions in the classroom. This will allow our teachers to inform parents of their expectations for the school year. These two sessions will be separated by a five minute passing period which allows parents to navigate their way to another classroom.

Attachments:
 SchoolSpeak Quick Start Guide [User_Guide_for_Parents.pdf]

Acknowledge
Last Updated on 3/23/2008 7:31:12 PM by John, Shiju 

Create colorful pages using theme templates

No parent training needed. Just a 2 hour training for teachers.

Homework

- ▶ **Groups**
- ▶ **Members**
- Email**
- ▶ **Quick Links**

- Class Calendar
- Announcements
- About 4th Grade
- Literature HW
- Science HW
- Social Studies HW
- Maths HW
- Grades**
- Lit

GRADE 4 [4th Grade]

4th Grade Literature grade reports

Brown, Jonathan [View>>] (Signed, Posted on 8/23/2007)

4th Grade Science grade reports

Brown, Jonathan [View>>] (Not Signed, Posted on 8/25/2007)

4th Grade Literature Homework

NEW! 8/29/2007 Homework: Review Notes; Study Chapter 2 of Textbook. **Due: 8/30/2007**

4th Grade Science Homework

8/31/2007 Test/Quiz: Chapter 3

4th Grade Social Studies Homework

8/27/2007 Project [more >>](#) **Due: 8/31/2007**

Home page shows summary.
Click on "more>>" to get details.

4th Grade Social Studies Homework
8/27/2007 Project: State Report Due: 8/31/2007
[\[List\]](#) [\[Email\]](#)

8/27/2007 Project : State Report **Due: 8/31/2007**

A map of your state showing:

1. The location of the capital
2. Mountain ranges
3. Main rivers and lakes.

The map should be traced or hand drawn. Please color the map neatly as your grade will be based upon neatness and accuracy. It must be on unlined paper.

Attachments:

-  [Here is a sample state report of Florida \[Florida.pdf\]](#) (Posted on 8/22/2007 11:38:45 AM)
-  [Another Sample on Nevada \[Nevada.pdf\]](#) (Posted on 8/22/2007 11:48:14 AM)

Submit homework online.

Gradebook

4th Grade Literature grade reports [4Gr-Reading]

[List of Grade Reports] [Attendance] [Gradebook] [Student Summary] [Settings] [Permissions]

3rd Trim [View] [Edit] [Add 1] [Assignments] [Term Summary]

Last published on 09/12/2008 04:16 PM, Last updated on 09/12/2008 04:16 PM.

#	ID	Student	Grade	1	2	3	4	5	6	7	8	9	10	11	12
1	806	Bradford, Karen	100% A	8	20										
2	809	Brown, Jonathan	96% A	8	19										
3	812	Chu, Jeff	96.7% A	7	18										
4	815	Goodman, Michael	89.3% B	5	19										
5	818	Gustavson, Peter	94.7% A-	8	20										
6	821	Haynes, Terri	96% A	7											
7	824	Kendricks, Allison	82% C+												
8	827	Kramer, Jennifer	93.3%												
9	830	Radcliffe, Missy													
10	833	Robinson													
11	3079														
12	8														

Online grade book.
Single click publish.
Centrally analyze performance data.

STUDENT PROGRESS REPORT

9/12/2008
3rd Trimester : 4Gr-Reading
Teacher: John, Shiju

Points	Grade
42 / 42	95.3% A-
73 / 78	100.0% A
28 / 30	93.6% A-
	93.3% A-

Bradford, Karen
Summary Item

Overall Grade
- Category: Homework
- Category: Tests
- Category: Projects

Attendance
Absence: 05/05/2008, 05/06/2008
Tardy: 06/11/2008

#	Date	Category	Assignment	Points	Grade
1	03/05	Homework	Ch. 5 Bullets	8 / 8	100.0%
2	03/07	Tests	Vocab test	20 / 20	100.0%
3	03/11	Homework	Discussion group	5 / 5	100.0%
4	03/17	Projects	Book report	10 / 10	100.0%
5	03/20	Homework	Chapter 9 - #12-17	5 / 5	100.0%
6	03/27	Tests	Chapter 7 test (Students answered 3 essays and 7 multiple choice questions.) <i>*Excellent work!! Extra Credit</i>	25 / 23	108.7%
7	04/03	Homework	Chapter 12 essays	10 / 10	100.0%
8	04/10	Homework	do problems 23-28	14 / 14	100.0%
9	04/26	Tests	chapter 7 test	8 / 10	80.0%
10	05/12	Projects	Book Report	18 / 20	90.0%
11	05/30	Tests	Final test	20 / 25	80.0%

Karen has put in very good effort this quarter.

Please sign the grade report by clicking t

Sign

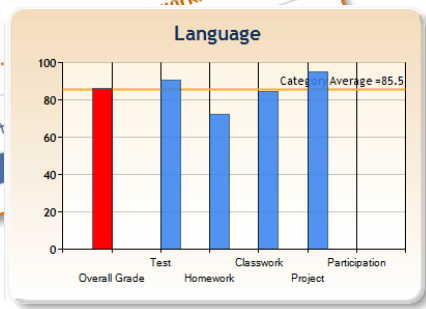

Report Cards

Report card in school/diocese/district format. Automatically pulls grades and attendance from gradebook. Subject teachers input/review their sections concurrently.

	1	2	3	4	Avg	
HISTORY/SOCIAL SCIENCE	A-	C	C	B+	B-	
Understands content	+	+		+		
Understands concepts	+	+		✓		
Uses map skills	+	✓		✓		
Uses research skills				+		
Applies content to activities/projects				+		
Demonstrates knowledge of geography	+	✓		✓		
Completes assignments	✓	✓		+		
CONDUCT	2	3		4		
EFFORT	3	4		2		
PHYSICAL EDUCATION						
Demonstrates knowledge of skills taught	+	+	+	+		
Demonstrates sportsmanship	+	+		+		
CONDUCT	1	1		2		
EFFORT	2	2		2		
COMPUTER EDUCATION	B+	A-	A-	B-	B+	
Demonstrates knowledge of skills taught	+	+		+		
Completes assignments	✓	✓		+		
CONDUCT	2			2		
EFFORT	1			1		
ART						
CONDUCT						
EFFORT						
MUSIC						
CONDUCT	2	2	2	4		
EFFORT		3	1	2		
SPANISH	B	A-	A-	B+	B+	
CONDUCT	2	2		2		
EFFORT	4	3		1		
		1	2	3	4	Total
Days Absent	1	2	0	3	6	
Days	2	3	0	2	7	



ARCHDIOCESE OF SAN FRANCISCO
DEPARTMENT OF CATHOLIC SCHOOLS
DEPARTMENTALIZED
REPORT CARD

Grades 6, 7, 8

Mission Statement
Catholic Schools of the Archdiocese of San Francisco
dedicated to the teaching mission of the Catholic Church.
Elementary and secondary schools strive to provide
leadership, to develop programs of educational excellence
to prepare students for a truly Christian life.

Name of student: Bradford, Karen
Name of School: SchoolSpeak Demo School
Grade: 4
Teacher: Shiju John
School Year: 2008

DIocese OF SAN JOSE

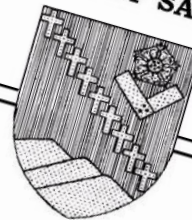

GRADES 4 - 8
REPORT CARD

SCHOOLSpeak Demo School
STUDENT: Bradford, Karen
SCHOOL: SchoolSpeak Demo School
SCHOOL YEAR: 2008 - 2009
GRADE: 4
TEACHER: Sr. Lillian

Email

To: School.Parent, Staff.All

Show CC, options..

Subject: ***PEANUT ALLERGY ALERT***

Message

We have several students in different grades who have **severe peanut allergies**.

Contact with peanut residue on tables or peanut butter slightly smudged on a doorknob is enough to trigger serious respiratory reactions and may be fatal to them.

Because protecting our children is a top priority, we ask you to please refrain from sending peanuts and peanut products to school. This includes snacks & candy, lunches, potluck dishes for class parties,

Words:83 Characters:445

Send Clear

Go back to [Email] ==> Select from

Select Groups for mailing:

Group	Member Type (optional)
Grade 1	<input type="checkbox"/> All
Grade 4	<input type="checkbox"/> Student
Grade 5	<input type="checkbox"/> Parent
Grade 8	<input type="checkbox"/> Teacher
K-Room12	<input type="checkbox"/> Admin
K-Room14	<input type="checkbox"/> Vendor
School	<input type="checkbox"/> Other
Staff	
Trial Group	

Select Members for mailing: <=> Show members from group (Only members with email id are shown)

School

- Domico, Mary
- Domico, Randy
- Edwards, Leslie
- Faria, James
- Fereira, Gina
- Goodman, Julie
- Goodman, Richard
- Gustavson, Darre
- Gustavson, Sand
- Haynes, Christop
- Haynes, Patricia

Add to 'To'

Add to 'Cc'

Add to 'Bcc'

To: School.All

Cc: Staff.All, "Thomas Chu" <tomchu@ueis.com>, "Eve Dallas" <eve.dallas@nyp.com>

Bcc:

Backto Email Clear

Easy to email the whole school, one or more grades, or few parents. Easy to control who can email the whole school or each grade.

Signup online

Parent Volunteer Tasks

[Sign Up][Open for Sign Up] [My Assignments]

School requires each family to volunteer 40 hours.

- A jobs - 40 hours
- B jobs - 20 hours
- C jobs - hourly

All		My Assignments		Open	
Item	Needed	Open	Assigned person (s)		
(A) Auction Chair Coordinates auction held in spring 2008.	1	0	Volunteers: Abraham, Biju		
(A) Auction Co-Chair Assists Auction Chair before, during, and after the auction.	2	0	Volunteers: Blass, Jacob Brown, Jackelyn		
B) Auction Publicity Chair Responsible for advertising and promoting the event to ensure maximum participation.	1	1		[Sign Me Up]	
(C) Auction Donations Team—data entry Assist the Donations Chair with entering data into the Auction Tracker database.	3			[Sign Me Up]	

Signup for tasks or items by just pressing the [Sign me up] button.

Signup to volunteer at a date and time. Automatic email reminders.

Automatically lock assignees before the event, manage substitutions.

Field Trip Volunteers

[SignUp] [Open for SignUp] [My Assignments]

View for 9/26/2008 - 9/21/2009
Change Date

Please Select OR 9/26/2008 TO 9/21/2009

Find items containing:

Apply

Search Clear

All

My Assignments

Open

Notes	Needed	Open	Assignee(s)	
09/29/2008 09:00 - 12:00 Monday Winchester Mystery House	7	2	Assignees: Bradford, Dennis Bradford, Lilac Brockman, Christa Brown, Charlie Brown, Jackelyn	[Substitute Me]
10/27/2008 10:30 - 12:30 Monday Play - The time Machine	7	2	Assignees: Bradford, Dennis Bradford, Lilac Brown, Jackelyn Faria, James John, Shiju	[Remove Me]
11/20/2008 09:00 - 15:00 Thursday Ohlone Village - full day event	7	2	Assignees: Kramer, Jerry Radcliffe, Roger Robinson, Cruise Taylor, Roger John, Shiju	[Sign Me Up] [Add Me To StandBy]

Data collection, Forms

Emergency Contacts [\[Edit this Section\]](#)

(In the event of apparent serious illness or accident, when I cannot be reached, I wish one of the following to be notified by telephone. They are authorized to act in my absence, and will be informed that their names have been used in this card. These should not be mother or father; they should be someone NEARBY who can be reached quickly.)

Emergency contact #1

Name *

First Name: *

Last Name: *

Relationship *

Telephone

Phone Type: *

Area Code: *

Number: *

Extension:

Easily create forms to collect any data online. Submit forms online or have SchoolSpeak create paper forms in your layout.

School forms: Just update the information, do not need to re-enter whole forms.



Resurrection School Director and Email Information

Diocese of San Jose
Department of Education
Press/Photo/TV/Video/Web Release Form
2008 - 2009

Family Name: Normal - 2P 2kids

Child's Name: Shiju, Tharun
 Child's Name: Shiju, Nirmal
 Child's Name: _____
 Child's Name: _____

I was: Shiju, John

DO give Resurrection School or its assigns, licensees and my child(ren)'s names or photograph(s) in all forms and in representation for lawful purposes. However, neither my names, nicknames, monies, telephone number, e-mail address nor my right to inspect or approve the finalized version connection therewith.

I have read this release and am fully familiar with its contents.

Parent/Guardian signature: _____

DO NOT give Resurrection School or its assigns, licensees and my child(ren)'s names or photograph(s) in all forms and in representation for lawful purposes.

Parent/Guardian signature: _____

12917
(408) 2

Emergency Contact #1: Anish, Jim Cell Phone: 408-333-8200 Relationship: Aunt
 Address: 2224 Kardinia Dr., Cupertino, CA Work Phone: 408-333-8444
 Home Phone: 408-333-8200 Cell Phone: 408-333-8200

Emergency Contact #2: Shiju, John Cell Phone: 408-333-8200 Relationship: Uncle
 Address: 2224 Kardinia Dr., Cupertino, CA Work Phone: 408-333-8444
 Home Phone: 408-333-8200 Cell Phone: 408-333-8200

Medical Information:
 Release of emergency contact is required, and the parent or legal guardian must be reached immediately. Your signature in this space provided herein represents the child's admission to receive their medical treatment in the event of an emergency. Release of emergency contact is required by the hospital. Release of emergency contact is required by the hospital. Release of emergency contact is required by the hospital.

Health Concerns:
 Allergies: _____
 Medication: _____
 Chronic Health Conditions: _____
 Diabetes: _____
 Asthma: _____
 Seizures: _____
 Epilepsy: _____
 Heart Disease: _____
 High Blood Pressure: _____
 Other: _____

Parent/Guardian signature: _____

12917
(408) 2

More Tools...

Scrip

[\[Order\]](#) [\[View My Orders\]](#) [\[Search Order\]](#) [\[Items on Sale\]](#) [\[Query Order\]](#) [\[Set up\]](#)

If you are paying by check, please note the order number on the check.

It takes around two weeks to deliver the order.

Select Item:

Item Quantity:

Pending Orders:

Item	Quantity	Unit Price	Total Price	Edit
Grocery Card - Safeway	5	\$20	\$100	[Edit] [Delete]
Gas Card - shell	4	\$25	\$100	[Edit] [Delete]

Select Delivery Method:

Select Payment Method:

Notes:

Order online. Pay online.
Track family service hours, or fund raising.

Track against individual, family or group goals. Send email statements.

Volunteer time log

[\[Submit\]](#) [\[My Entries\]](#) [\[Member Report\]](#) [\[Family Report\]](#)

Name: **Bradford, Dennis**

Total Time: **2** [View Details>>](#)

Submit Entries:

To log hours:

1. Enter Date
2. Select a task from the pull down menu.
3. Place the hours (1hr 15 mins is 1.25) spent on the task in the Time column.
4. Click "Add" and your Total Time will be updated and listed on top of screen.

Date	Task	Comment	Time
<input type="text" value="09/02/2008"/>	<input type="text" value="Chaperon School"/>	<input type="text" value="Field trip driving"/>	<input type="text" value="3"/>
<input type="text" value="09/04/2008"/>	<input type="text" value="Yard Duty"/>	<input type="text" value="11:45 - 12:45"/>	<input type="text" value="1"/>
<input type="text" value="09/26/2008"/>	<input type="text" value="Please Select"/>	<input type="text"/>	<input type="text"/>
<input type="text" value="09/26/2008"/>	<input type="text" value="Please Select"/>	<input type="text"/>	<input type="text"/>
<input type="text" value="09/26/2008"/>	<input type="text" value="Please Select"/>	<input type="text"/>	<input type="text"/>

All web tools seamlessly integrated

Online Communication

- All information online
- Personalized portal
- Mass email
- Email groups
- Member directory
- Text messaging
- Emergency communication

Classroom Solutions

- Attendance
- Gradebook
- Report card
- Conduct reporting
- Student and parent database
- Teacher pages
- Homework

Tools for the Community

- Volunteer signup
- Fundraising & service hour tracking
- Online application processing
- Electronic school forms
- Online ordering – SCRIP, tickets
- Lunch ordering
- Online payment

Rollout in 3 weeks

