

SAINT JOHN FISHER SCHOOL

NAME _____

STUDENT _____

GRADE _____

Address _____

City _____

Zip _____

Phone: Day (____) _____

Home (____) _____

Date: _____ 2011

GIRL'S K-8

**GIRL'S PETER PAN BLOUSE
(With Logo) Grades K-5**

COLORS:
White



SIZES & PRICES

Child 4-5-6-6X \$12.99 x _____ = \$ _____
 Child 7-8-10 \$13.99 x _____ = \$ _____
 12-14-16 \$13.99 x _____ = \$ _____
 Adult S-M-L-XL \$16.99 x _____ = \$ _____

**GIRL'S JUMPER
Grades K-5**

COLORS:
Green, Grey and
Gold Plaid



SIZES & PRICES

Child 4-5-6-7-8-10-12 \$39.99 x _____ = \$ _____
 14-16 \$39.99 x _____ = \$ _____
 X Sizes \$42.99 x _____ = \$ _____

Custom Sizes

Price Quote

**GIRL'S SKIRT
Grades 6-8**

COLORS:
Green, Grey and
Gold Plaid

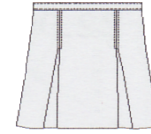

SIZES & PRICES

Child 4-6-8-10 \$39.99 x _____ = \$ _____
 12-14-16-18-20 \$39.99 x _____ = \$ _____

Waist 31"-38" \$42.99 x _____ = \$ _____
 Waist 38+ Price Quote

**GIRL'S POLOS SHIRTS
(With Embroidered Logo)**

Grades K-8

COLORS:
Green
White



Short Sleeve Polo Shirts

5/6,7/8,10/12, \$18.99 x _____ = \$ _____
 14/16, 18/20 \$18.99 x _____ = \$ _____
 Adult S-M-L-XL \$22.99 x _____ = \$ _____

Long Sleeve Polo Shirts

5/6,7/8,10/12, \$21.99 x _____ = \$ _____
 14/16, 18/20 \$21.99 x _____ = \$ _____
 Adult S-M-L-XL \$24.99 x _____ = \$ _____

**GIRL'S PLEATED PANT
GIRL'S FLAT FRONT PANT**

Grades K-8

COLORS:
Khaki

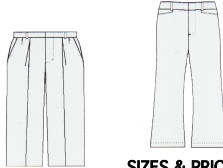

SIZES & PRICES

Pleated Pant
 Child 4-5-6-6X \$19.99 x _____ = \$ _____
 7- 8-10-12-14-16 \$22.99 x _____ = \$ _____
 Half Sizes \$27.99 x _____ = \$ _____

Flat Front Pant
 Child 4-5-6-6X \$22.99 x _____ = \$ _____
 7- 8-10-12-14-16 \$25.99 x _____ = \$ _____

**GIRL'S PLEATED WALKING SHORT
Grades K-8**

COLORS:
Khaki

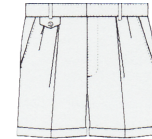

SIZES & PRICES

Child 4-5-6-6X \$18.99 x _____ = \$ _____
 Child Reg. or Slim
 7- 8-10-12-14-16 \$19.99 x _____ = \$ _____
 Half Sizes \$24.99 x _____ = \$ _____
 Jr 3-5-7-9-11-13 \$24.99 x _____ = \$ _____
 15-17-19-21-23 \$24.99 x _____ = \$ _____

**GIRL'S V-NECK SWEATER (6-8)
GIRL'S CARDIGAN SWEATER (K-5)
(With Embroidered Logo)**

Grades K-8

COLORS:
Black V-Neck
Black or Green Cardigan

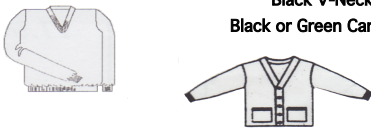

SIZES & PRICES

Child 5/6 7/8 \$29.99 x _____ = \$ _____
 10/12 14/16 18/20 \$29.99 x _____ = \$ _____
 Adult S-M-L-XL \$35.99 x _____ = \$ _____
 Adult 2XL-3XL \$37.99 x _____ = \$ _____

**GIRL'S FLAT FRONT SHORT
Grades K-8**

COLORS:
Khaki

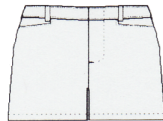

SIZES & PRICES

Child 4-5-6-6X \$21.99 x _____ = \$ _____
 Child Reg. or Slim
 7- 8-10-12-14-16 \$22.99 x _____ = \$ _____
 Half Sizes \$27.99 x _____ = \$ _____
 Junior 3-5-7-9-11 \$25.99 x _____ = \$ _____
 13-15-17-19-21-23 \$27.99 x _____ = \$ _____

**GIRL'S DROP YOKE SKORT
Grades K-8**

COLORS:
Khaki

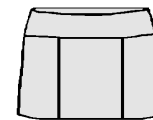

SIZES & PRICES

Child 4-5-6-6X \$25.99 x _____ = \$ _____
 7-8-10-12-14-16 \$25.99 x _____ = \$ _____
 Half Sizes \$27.99 x _____ = \$ _____

Phone Orders: (310) 832-8342

FAX Orders: (310) 832-1410

Internet: www.normansuniforms.com / School Code #5446

NORMAN'S UNIFORMS

371 W. 6th Street. San Pedro, CA 90731

**GIRL'S SWEATSHIRTS
(With Logo) Grades K-8**

COLORS:
Russell Dark Green



Hooded Sweatshirt

Child S-M-L \$19.99 x _____ = \$ _____
Adult S-M-L-XL \$24.99 x _____ = \$ _____

Crewneck Sweatshirt

Child S-M-L \$16.99 x _____ = \$ _____
Adult S-M-L-XL \$19.99 x _____ = \$ _____

**GIRL'S HOODED SWEATSHIRT
(With Embroidered Logo)**

Grades K-8
COLORS:
Russell Dark Green
Black



SIZES & PRICES

Child S-M-L \$39.99 x _____ = \$ _____
Adult S-M-L-XL \$45.00 x _____ = \$ _____
Adult 2XL \$48.00 x _____ = \$ _____

**GIRL'S HOODED JACKET
GIRL'S POLAR FLEECE 1/4 ZIP**

Grades K-8
COLORS:
Hunter Green

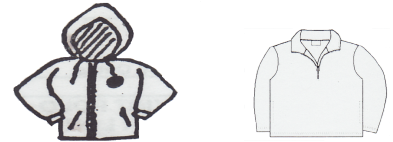

SIZES & PRICES

Child S-M-L-XL \$39.99 x _____ = \$ _____
Adult S-M-L-XL \$45.00 x _____ = \$ _____
Adult 2XL-3XL \$48.00 x _____ = \$ _____

**GIRL'S P.E. SHIRT
(OPTIONAL)**

Grades K-8
COLORS:
Grey



SIZES & PRICES

Grey P.E. Shirts

Child S-M-L \$7.99 x _____ = \$ _____
Adult S-M-L-XL \$8.99 x _____ = \$ _____
Adult 2XL-3XL \$9.99 x _____ = \$ _____

**GIRL'S P.E. MESH SHORTS
GIRL'S P.E. SWEATPANTS
(OPTIONAL)**

Grades K-8
COLORS:
Russell Dark Green

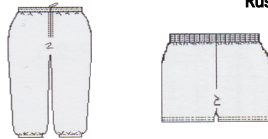

Green Mesh Shorts

Child S-M-L \$13.99 x _____ = \$ _____
Adult S-M-L-XL \$14.99 x _____ = \$ _____
Extra Long Length \$16.99 x _____ = \$ _____

Dark Green Sweatpants

Child S-M-L \$16.99 x _____ = \$ _____
Adult S-M-L-XL \$19.99 x _____ = \$ _____

**GIRL'S ACCESSORIES
Grades K-8**

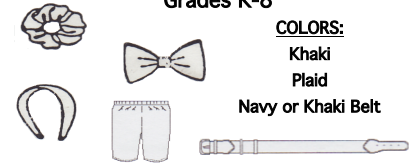

COLORS:

Khaki
Plaid
Navy or Khaki Belt

NAVY BIKE SHORT \$12.99 x _____ = \$ _____
SCRUNCHIE \$3.99 x _____ = \$ _____
SIMPLE BOW \$6.99 x _____ = \$ _____
FANCY BOW \$7.99 x _____ = \$ _____
HARD HEADBAND \$6.99 x _____ = \$ _____
SOFT HEADBAND \$6.99 x _____ = \$ _____
WIDE HEADBAND \$6.99 x _____ = \$ _____
Ponytail Streamer \$5.99 x _____ = \$ _____
BELT 20-38 \$9.99 x _____ = \$ _____

TO ORDER BY PHONE OR FAX:

To order by phone, call (310) 832-8342, Monday-Saturday from 9:30 AM to 6:00 PM.
FAX us your order at (310) 832-1410.

MERCHANDISE RETURN INSTRUCTIONS:

If you wish to exchange or return merchandise, you may bring the garment into our store, or we can accommodate you through the mail (UPS).

METHODS OF PAYMENT:

We accept cash, checks, money orders, Visa, Mastercard, Discover, or American Express.

DIRECTIONS TO NORMAN~~A~~S:

Take PVDN to Western. Turn right to First Street.
Left on First Street. Right on Gaffey Street.
Turn left at Sixth Street.
Travel four blocks. We are on the right side of the street (below Mesa).

SUB-TOTAL: \$ _____

SHIPPING: \$ _____

TAX: \$ _____

TOTAL \$ _____

SAINT JOHN FISHER SCHOOL

NAME _____
 Address _____
 Phone: Day (____) _____

STUDENT _____
 City _____
 Home (____) _____

GRADE _____
 Zip _____
 Date: _____ 2011

BOY'S SHORT SLEEVE

KNIT POLO (With Embroidered Logo)
 Grades K-8

COLORS:
 Green
 White



SIZES & PRICES

5/6,7/8,10/12, \$18.99 x _____ = \$ _____
 14/16, 18/20 \$18.99 x _____ = \$ _____

Adult S-M-L-XL \$22.99 x _____ = \$ _____
 Adult XXL-XXXL \$24.99 x _____ = \$ _____

BOY'S K-8

BOY'S LONG SLEEVE
KNIT POLO (With Embroidered Logo)
 Grades K-8

COLORS:
 Green
 White



SIZES & PRICES

5/6,7/8,10/12, \$21.99 x _____ = \$ _____
 14/16, 18/20 \$21.99 x _____ = \$ _____

Adult S-M-L-XL \$24.99 x _____ = \$ _____
 Adult XXL-XXXL \$25.99 x _____ = \$ _____

BOY'S PLEATED PANT
 Grades K-8

COLORS:
 Khaki

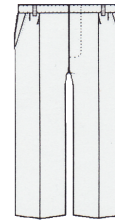

SIZES & PRICES

Child Reg. or Slim
 4-5-6-7 \$19.99 x _____ = \$ _____
 8-10-12-14-16 \$23.99 x _____ = \$ _____
 Adult or Husky Sizes
 29-30-31-32 \$29.99 x _____ = \$ _____
 33-34-36-38 \$29.99 x _____ = \$ _____
 Adult 40-42-44-46-48 \$32.99 x _____ = \$ _____

BOY'S PLEATED SHORT
BOY'S FLAT FRONT SHORT

Grades K-8

COLORS:
 Khaki



Pleated Short Regular or Slim Sizes

4-5-6-7 \$18.99 x _____ = \$ _____
 8-10-12-14-16 \$19.99 x _____ = \$ _____
 Husky Sizes 29-38 \$24.99 x _____ = \$ _____

Flat Front Shorts Regular or Slim Sizes

4-5-6-7 \$22.99 x _____ = \$ _____
 8-10-12-14-16 \$24.99 x _____ = \$ _____
 Adult 30-32-34-36-38 \$29.99 x _____ = \$ _____

BOY'S V-NECK SWEATER
 (With Embroidered Logo)

Grades K-8

COLORS:
 Black



SIZES & PRICES

Child 5/6 7/8 \$29.99 x _____ = \$ _____
 10/12 14/16 18/20 \$29.99 x _____ = \$ _____

Adult S-M-L-XL \$35.99 x _____ = \$ _____
 Adult 2XL-3XL \$37.99 x _____ = \$ _____

BOY'S FLAT FRONT PANT
 Grades K-8

COLORS:
 Khaki

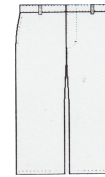

SIZES & PRICES

Child Reg. or Slim
 4-5-6-7 \$23.99 x _____ = \$ _____
 8-10-12-14-16 \$26.99 x _____ = \$ _____
 Adult 29-30-31-32 \$33.99 x _____ = \$ _____
 33-34-36-38 \$33.99 x _____ = \$ _____

BOY'S HOODED SWEATSHIRT
 (With Logo) Grades K-8

COLORS:
 Russell Dark Green



SIZES & PRICES

Child S-M-L \$19.99 x _____ = \$ _____

Adult S-M-L-XL \$24.99 x _____ = \$ _____
 Adult 2XL \$27.99 x _____ = \$ _____

BOY'S CREWNECK SWEATSHIRT
 (With Logo) Grades K-8

COLORS:
 Russell Dark Green



SIZES & PRICES

Child S-M-L \$16.99 x _____ = \$ _____

Adult S-M-L-XL \$19.99 x _____ = \$ _____
 Adult 2XL \$21.99 x _____ = \$ _____

BOY'S HOODED SWEATSHIRT
 (With Embroidered Logo)
 Grades K-8

COLORS:
 Russell Dark Green
 Black



SIZES & PRICES

Child S-M-L \$39.99 x _____ = \$ _____

Adult S-M-L-XL \$45.00 x _____ = \$ _____
 Adult 2XL \$48.00 x _____ = \$ _____

Phone Orders: (310) 832-8342
 FAX Orders: (310) 832-1410
 Internet: www.normansuniforms.com / School Code #5446

NORMAN'S UNIFORMS
 371 W. 6th Street. San Pedro, CA 90731

BOY'S NYLON HOODED JACKET
(With Logo)
Grades K-8

COLORS:
Hunter Green



SIZES & PRICES

Child S-M-L-XL \$39.99 x _____ = \$ _____

Adult S-M-L-XL \$45.00 x _____ = \$ _____

Adult 2XL-3XL \$48.00 x _____ = \$ _____

BOY'S POLAR FLEECE
HALF ZIP JACKET (With Logo)
Grades K-8

COLORS:
Hunter Green



SIZES & PRICES

Child S-M-L \$39.99 x _____ = \$ _____

Adult S-M-L-XL \$45.00 x _____ = \$ _____

BOY'S P.E. MESH SHORTS
BOY'S P.E. SWEATPANTS
(OPTIONAL)

Grades K-8

COLORS:
Russell Dark Green



Green Mesh Shorts

Child S-M-L \$13.99 x _____ = \$ _____

Adult S-M-L-XL \$14.99 x _____ = \$ _____

X-Long Length \$16.99 x _____ = \$ _____

Dark Green Sweatpants

Child S-M-L \$16.99 x _____ = \$ _____

Adult S-M-L-XL \$19.99 x _____ = \$ _____

BOY'S BELTS
Grades K-8

COLORS:
Khaki Stretch
Black Leather



SIZES & PRICES

Khaki Stretch \$9.99 x _____ = \$ _____

Black Leather \$15.00 x _____ = \$ _____

Waist Sizes
20-22-24-26-28
30- 32-34-36-38-40

BOY'S P.E. SHIRT
(OPTIONAL)

Grades K-8

COLORS:
Grey



SIZES & PRICES

Child S-M-L \$7.99 x _____ = \$ _____

Adult S-M-L-XL \$8.99 x _____ = \$ _____

BOY'S SOCKS
Grades K-8

COLORS:
White



SIZES & PRICES

S-M-L \$6.99 x _____ = \$ _____

Sold in packages of 6 only.

TO ORDER BY PHONE OR FAX:
To order by phone, call (310) 832-8342, Monday-Saturday from 9:30 AM to 6:00 PM.
FAX us your order at (310) 832-1410.

MERCHANDISE RETURN INSTRUCTIONS:
If you wish to exchange or return merchandise, you may bring the garment into our store, or we can accommodate you through the mail (UPS).

METHODS OF PAYMENT:
We accept cash, checks, money orders, Visa, Mastercard, Discover, or American Express.

DIRECTIONS TO NORMAN~~IS~~:
Take PVDN to Western. Turn right to First Street.
Left on First Street. Right on Gaffey Street.
Turn left at Sixth Street.
Travel four blocks. We are on the right side of the street (below Mesa).

SUB-TOTAL: \$ _____

SHIPPING: \$ _____

TAX: \$ _____

TOTAL \$ _____