

SAINT JOHN FISHER SCHOOL

NAME _____ STUDENT _____ GRADE _____
 Address _____ City _____ Zip _____
 Phone: Day (____) _____ Home (____) _____ Date: _____ 2012

GIRL'S K-8

GIRL'S PETER PAN BLOUSE (With Logo) Grades K-5

COLORS:
White



SIZES & PRICES

Child 4-5-6-6X \$12.99 x _____ = \$ _____
 Child 7-8-10 \$13.99 x _____ = \$ _____
 12-14-16 \$13.99 x _____ = \$ _____
 Adult S-M-L-XL \$16.99 x _____ = \$ _____

GIRL'S JUMPER Grades K-5

COLORS:
Green, Grey and
Gold Plaid



SIZES & PRICES

Child 4-5-6-7-8-10-12 \$39.99 x _____ = \$ _____
 14-16 \$39.99 x _____ = \$ _____
 X Sizes \$42.99 x _____ = \$ _____

Custom Sizes Price Quote

GIRL'S SKIRT Grades 6-8

COLORS:
Green, Grey and
Gold Plaid



SIZES & PRICES

Child 4-6-8-10 \$39.99 x _____ = \$ _____
 12-14-16-18-20 \$39.99 x _____ = \$ _____

Waist 31"-38" \$42.99 x _____ = \$ _____
 Waist 38+ Price Quote

GIRL'S POLOS SHIRTS (With Embroidered Logo)

Grades K-8

COLORS:
Green
White



Short Sleeve Polo Shirts

5/6,7/8,10/12, \$18.99 x _____ = \$ _____
 14/16, 18/20 \$18.99 x _____ = \$ _____
 Adult S-M-L-XL \$22.99 x _____ = \$ _____

Long Sleeve Polo Shirts

5/6,7/8,10/12, \$21.99 x _____ = \$ _____
 14/16, 18/20 \$21.99 x _____ = \$ _____
 Adult S-M-L-XL \$24.99 x _____ = \$ _____

GIRL'S PLEATED PANT GIRL'S FLAT FRONT PANT

Grades K-8

COLORS:
Khaki



SIZES & PRICES

Pleated Pant
 Child 4-5-6-6X \$19.99 x _____ = \$ _____
 7- 8-10-12-14-16 \$22.99 x _____ = \$ _____
 Half Sizes \$27.99 x _____ = \$ _____

Flat Front Pant
 Child 4-5-6-6X \$22.99 x _____ = \$ _____
 7- 8-10-12-14-16 \$25.99 x _____ = \$ _____

GIRL'S PLEATED WALKING SHORT Grades K-8

COLORS:
Khaki

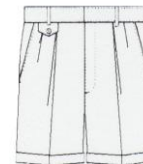

SIZES & PRICES

Child 4-5-6-6X \$18.99 x _____ = \$ _____
 Child Reg. or Slim
 7- 8-10-12-14-16 \$19.99 x _____ = \$ _____
 Half Sizes \$24.99 x _____ = \$ _____
 Jr 3-5-7-9-11-13 \$24.99 x _____ = \$ _____
 15-17-19-21-23 \$24.99 x _____ = \$ _____

GIRL'S V-NECK SWEATER (K-8) GIRL'S CARDIGAN SWEATER (K-8) (With Embroidered Logo)

Grades K-8

COLORS:
Black V-Neck
Black Cardigan

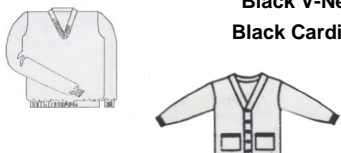

SIZES & PRICES

Child 5/6 7/8 \$29.99 x _____ = \$ _____
 10/12 14/16 18/20 \$29.99 x _____ = \$ _____
 Adult S-M-L-XL \$35.99 x _____ = \$ _____
 Adult 2XL-3XL \$37.99 x _____ = \$ _____

GIRL'S FLAT FRONT SHORT Grades 6-8

COLORS:
Khaki



SIZES & PRICES

Child 4-5-6-6X \$21.99 x _____ = \$ _____
 Child Reg. or Slim
 7- 8-10-12-14-16 \$22.99 x _____ = \$ _____
 Half Sizes \$27.99 x _____ = \$ _____
 Junior 3-5-7-9-11 \$25.99 x _____ = \$ _____
 13-15-17-19-21-23 \$27.99 x _____ = \$ _____

GIRL'S DROP YOKE SKORT Grades K-8

COLORS:
Khaki



SIZES & PRICES

Child 4-5-6-6X \$25.99 x _____ = \$ _____
 7-8-10-12-14-16 \$25.99 x _____ = \$ _____
 Half Sizes \$27.99 x _____ = \$ _____

Phone Orders: (310) 832-8342

FAX Orders: (310) 832-1410

Internet: www.normansuniforms.com / School Code #5446

NORMAN'S UNIFORMS
371 W. 6th Street. San Pedro, CA 90731

**GIRL'S SWEATSHIRTS
(With Logo) Grades K-8**

COLORS:
Russell Dark Green

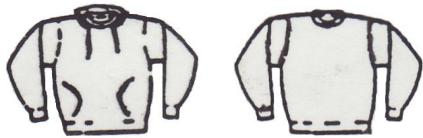

Hooded Sweatshirt

Child S-M-L \$19.99 x _____ = \$ _____
Adult S-M-L-XL \$24.99 x _____ = \$ _____

Crewneck Sweatshirt

Child S-M-L \$16.99 x _____ = \$ _____
Adult S-M-L-XL \$19.99 x _____ = \$ _____

**GIRL'S HOODED SWEATSHIRT
(With Embroidered Logo)**

Grades K-8 COLORS:
Russell Dark Green
Black



SIZES & PRICES

Child S-M-L \$39.99 x _____ = \$ _____
Adult S-M-L-XL \$45.00 x _____ = \$ _____
Adult 2XL \$48.00 x _____ = \$ _____

**GIRL'S HOODED JACKET
GIRL'S POLAR FLEECE 1/4 ZIP**

Grades K-8 COLORS:
Hunter Green

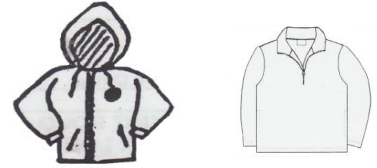

Polarfleece 1/4 Zip

Child S-M-L-XL \$39.99 x _____ = \$ _____
Adult S-M-L-XL \$45.00 x _____ = \$ _____

Nylon Hooded Jacket

Child S-M-L-XL \$45.00 x _____ = \$ _____
Adult S-M-L-XL \$49.99 x _____ = \$ _____

**GIRL'S P.E. SHIRT
GIRL'S P.E. SWEATPANTS
(OPTIONAL)**

Grades K-8 COLORS:
Grey
Green Sweatpants



Grey P.E. Shirts

Child S-M-L \$7.99 x _____ = \$ _____
Adult S-M-L-XL \$8.99x _____ = \$ _____
Adult 2XL-3XL \$9.99x _____ = \$ _____

Dark Green Sweatpants

Child S-M-L \$16.99 x _____ = \$ _____
Adult S-M-L-XL \$19.99 x _____ = \$ _____

**GIRL'S P.E. MESH SHORTS
GIRL'S P.E. SWEATSHORTS OR KNIT
(OPTIONAL)**

Grades K-8 COLORS:
Russell Dark Green

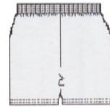

Green Mesh Shorts

Child S-M-L \$13.99x _____ = \$ _____
Adult S-M-L-XL \$14.99 x _____ = \$ _____
Extra Long Length \$16.99 x _____ = \$ _____

Green Knit or Sweat Shorts

Child S-M-L \$10.99x _____ = \$ _____
Adult S-M-L-XL \$12.99 x _____ = \$ _____

**GIRL'S ACCESSORIES
Grades K-8**

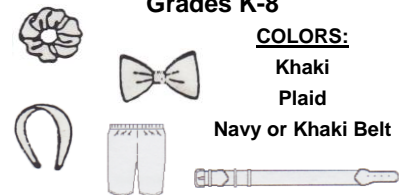

COLORS:

Khaki
Plaid

Navy or Khaki Belt

NAVY BIKE SHORT \$12.99 x _____ = \$ _____
SCRUNCHIE \$3.99 x _____ = \$ _____
SIMPLE BOW \$6.99 x _____ = \$ _____
FANCY BOW \$7.99x _____ = \$ _____
HARD HEADBAND \$6.99 x _____ = \$ _____
SOFT HEADBAND \$6.99 x _____ = \$ _____
WIDE HEADBAND \$6.99 x _____ = \$ _____
Ponytail Streamer \$5.99 x _____ = \$ _____
BELT 20-38 \$9.99x _____ = \$ _____

TO ORDER BY PHONE OR FAX:

To order by phone, call (310) 832-8342, Monday-Saturday from 9:30 AM to 6:00 PM.
FAX us your order at (310) 832-1410.

MERCHANDISE RETURN INSTRUCTIONS:

If you wish to exchange or return merchandise, you may bring the garment into our store, or we can accommodate you through the mail (UPS).

METHODS OF PAYMENT:

We accept cash, checks, money orders, Visa, Mastercard, Discover, or American Express.

DIRECTIONS TO NORMANS:

Take PVDN to Western. Turn right to First Street.
Left on First Street. Right on Gaffey Street.
Turn left at Sixth Street.
Travel four blocks. We are on the right side of the street (below Mesa).

SUB-TOTAL: \$ _____

SHIPPING: \$ _____

TAX: \$ _____

TOTAL \$ _____

SAINT JOHN FISHER SCHOOL

NAME _____ STUDENT _____ GRADE _____
 Address _____ City _____ Zip _____
 Phone: Day (____) _____ Home (____) _____ Date: _____ 2012

BOY'S K-8

**BOY'S SHORT SLEEVE
KNIT POLO (With Embroidered Logo)**
Grades K-8

COLORS:

Green
White



SIZES & PRICES

5/6,7/8,10/12, \$18.99 x _____ = \$ _____

14/16, 18/20 \$18.99 x _____ = \$ _____

Adult S-M-L-XL \$22.99 x _____ = \$ _____

Adult XXL-XXXL \$24.99 x _____ = \$ _____

**BOY'S LONG SLEEVE
KNIT POLO (With Embroidered Logo)**
Grades K-8

COLORS:

Green
White



SIZES & PRICES

5/6,7/8,10/12, \$21.99 x _____ = \$ _____

14/16, 18/20 \$21.99 x _____ = \$ _____

Adult S-M-L-XL \$24.99 x _____ = \$ _____

Adult XXL-XXXL \$25.99 x _____ = \$ _____

BOY'S PLEATED PANT
Grades K-8

COLORS:

Khaki

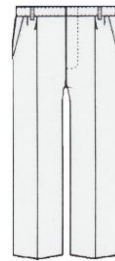

SIZES & PRICES

Child Reg. or Slim

4-5-6-7 \$19.99 x _____ = \$ _____

8-10-12-14-16 \$23.99 x _____ = \$ _____

Adult or Husky Sizes

29-30-31-32 \$29.99 x _____ = \$ _____

33-34-36-38 \$29.99 x _____ = \$ _____

Adult 40-42-44-46- \$32.99 x _____ = \$ _____

**BOY'S PLEATED SHORT
BOY'S FLAT FRONT SHORT**
Grades K-8

COLORS:

Khaki

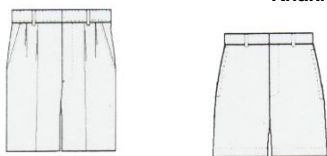

Pleated Short Regular or Slim Sizes

4-5-6-7 \$18.99 x _____ = \$ _____

8-10-12-14-16 \$19.99x _____ = \$ _____

Husky 29-38 \$24.99 x _____ = \$ _____

Flat Front Shorts Regular or Slim Sizes

4-5-6-7 \$22.99 x _____ = \$ _____

8-10-12-14-16 \$24.99x _____ = \$ _____

Adult 27"- 38" \$29.99 x _____ = \$ _____

BOY'S SURF PLAID SHORT
Grades K-8

COLORS:

Plaid



NEW

SIZES & PRICES

8-10-12-14-16 \$34.99x _____ = \$ _____

Adult 27-28-29-30-32 \$39.99 x _____ = \$ _____

Adult 34-36-38-40-42 \$39.99 x _____ = \$ _____

BOY'S FLAT FRONT PANT
Grades K-8

COLORS:

Khaki



SIZES & PRICES

Child Reg. or Slim

4-5-6-7 \$23.99 x _____ = \$ _____

8-10-12-14-16 \$26.99 x _____ = \$ _____

Adult 29-30-31-32 \$33.99 x _____ = \$ _____

33-34-36-38 \$33.99 x _____ = \$ _____

**BOY'S HOODED SWEATSHIRT
(With Logo) Grades K-8**

COLORS:

Russell Dark Green



SIZES & PRICES

Child S-M-L \$19.99 x _____ = \$ _____

Adult S-M-L-XL \$24.99 x _____ = \$ _____

Adult 2XL \$27.99 x _____ = \$ _____

**BOY'S CREWNECK SWEATSHIRT
(With Logo) Grades K-8**

COLORS:

Russell Dark Green



SIZES & PRICES

Child S-M-L \$16.99 x _____ = \$ _____

Adult S-M-L-XL \$19.99 x _____ = \$ _____

Adult 2XL \$21.99 x _____ = \$ _____

**BOY'S HOODED SWEATSHIRT
(With Embroidered Logo)**

COLORS:

Russell Dark Green

Black



SIZES & PRICES

Child S-M-L \$39.99 x _____ = \$ _____

Adult S-M-L-XL \$45.00 x _____ = \$ _____

Adult 2XL \$48.00 x _____ = \$ _____

Phone Orders: (310) 832-8342
 FAX Orders: (310) 832-1410
 Internet: www.normansuniforms.com / School Code #5446

NORMAN'S UNIFORMS
 371 W. 6th Street. San Pedro, CA 90731

BOY'S V-NECK SWEATER
(With Embroidered Logo)
Grades K-8 COLORS:
Black



SIZES & PRICES

Child 5/6 7/8 \$29.99 x _____ = \$ _____
10/12 14/16 18/20 \$29.99 x _____ = \$ _____

Adult S-M-L-XL \$35.99 x _____ = \$ _____
Adult 2XL-3XL \$37.99 x _____ = \$ _____

BOY'S POLAR FLEECE
HALF ZIP JACKET
Grades K-8 COLORS:
Hunter Green



SIZES & PRICES

Child S-M-L \$39.99 x _____ = \$ _____
Adult S-M-L-XL \$45.00 x _____ = \$ _____

BOY'S NYLON HOODED JACKET
(With Logo)
Grades K-8 COLORS:
Hunter Green



SIZES & PRICES

Child S-M-L-XL \$45.00 x _____ = \$ _____

Adult S-M-L-XL \$49.99 x _____ = \$ _____
Adult 2XL-3XL \$52.00 x _____ = \$ _____

BOY'S P.E. MESH SHORTS
BOY'S P.E. SWEATSHORTS OR KNIT
(OPTIONAL)
Grades K-8 COLORS:
Russell Dark Green



Green Mesh Shorts

Child S-M-L \$13.99x _____ = \$ _____
Adult S-M-L-XL \$14.99 x _____ = \$ _____
X- Long Length \$16.99 x _____ = \$ _____

Green Knit or Sweat Shorts

Child S-M-L \$10.99x _____ = \$ _____
Adult S-M-L-XL \$12.99 x _____ = \$ _____

BOY'S P.E. SHIRT
BOY'S P.E. SWEATPANTS
(OPTIONAL)
Grades K-8 COLORS:
Grey
Green Sweatpants



Grey P.E. Shirts

Child S-M-L \$7.99 x _____ = \$ _____
Adult S-M-L-XL \$8.99x _____ = \$ _____
Adult 2XL-3XL \$9.99x _____ = \$ _____

Dark Green Sweatpants

Child S-M-L \$16.99 x _____ = \$ _____
Adult S-M-L-XL \$19.99 x _____ = \$ _____

BOY'S SOCKS
BOY'S BELTS
Grades K-8 COLORS:
Khaki Stretch
Black Leather
White Socks

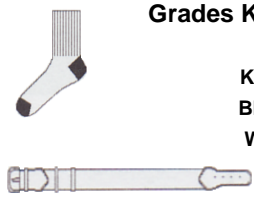

Belts

Khaki Stretch \$9.99 x _____ = \$ _____
Black Leather \$15.00 x _____ = \$ _____
Waist Sizes 20" - 38"

White Socks

S-M-L \$6.99x _____ = \$ _____

Sold in packages of 6 only.

TO ORDER BY PHONE OR FAX:
To order by phone, call (310) 832-8342, Monday-Saturday from 9:30 AM to 6:00 PM.
FAX us your order at (310) 832-1410.

MERCHANDISE RETURN INSTRUCTIONS:
If you wish to exchange or return merchandise, you may bring the garment into our store, or we can accommodate you through the mail (UPS).

METHODS OF PAYMENT:
We accept cash, checks, money orders, Visa, Mastercard, Discover, or American Express.

DIRECTIONS TO NORMANS:
Take PVDN to Western. Turn right to First Street.
Left on First Street. Right on Gaffey Street.
Turn left at Sixth Street.
Travel four blocks. We are on the right side of the street (below Mesa).

SUB-TOTAL \$ _____

SHIPPING: \$ _____

TAX: \$ _____

TOTAL \$ _____